

TIME-TRAVEL TESTS ALABAMA

timing tests - Alabama - Rev. 1 -
20-03-2006

ZENSOL - Time-travel tests

- Perform timing tests on a 3 contact breaker
 - Breaker preparation for the test
 - Cable installation by the operators
 - Travel transducer kit installation
 - The CBA-32P
 - perform the test with CBA WIN software
 - Conclusion

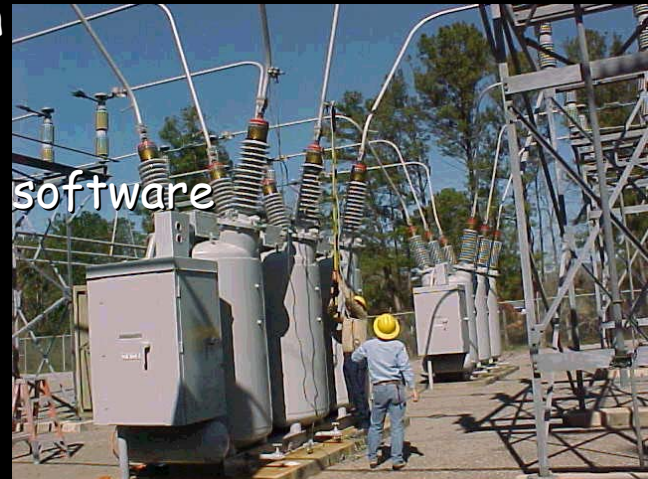

BACK PAGE 1

NEXT

PREVIOUS

ZENSOL - Time-travel tests

- Isolate the breaker thanks to the sectionnors

The sectionnors are open

ZENSOL - Time-travel tests

- Ground the breaker

Ground cable

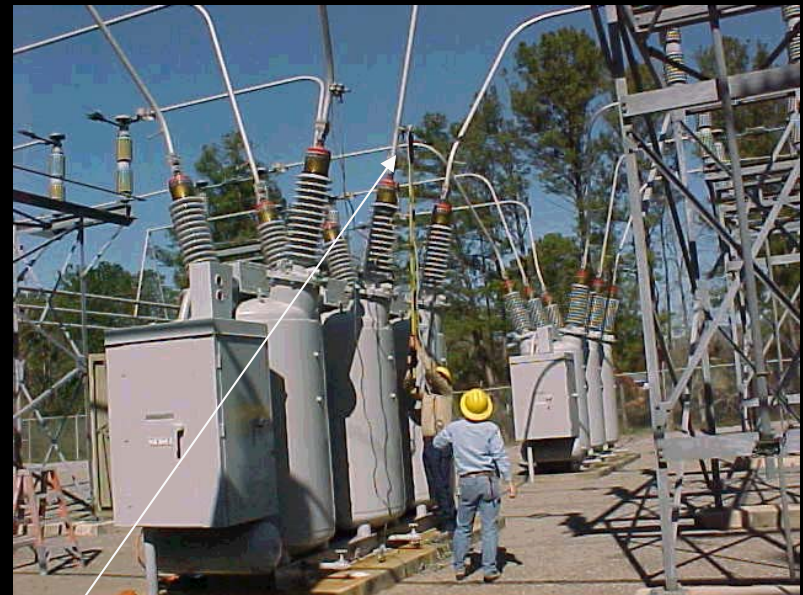

Grounding of
the breaker

ZENSOL - Time-travel tests

- Cable of the CBA-32P Circuit Breaker Analyzer

Extension
cables

Contact cables

Ground cable

Command cable

BACK PAGE 1

NEXT

PREVIOUS

ZENSOL - Time-travel tests

- The CBA-32P Circuit Breaker Analyzer

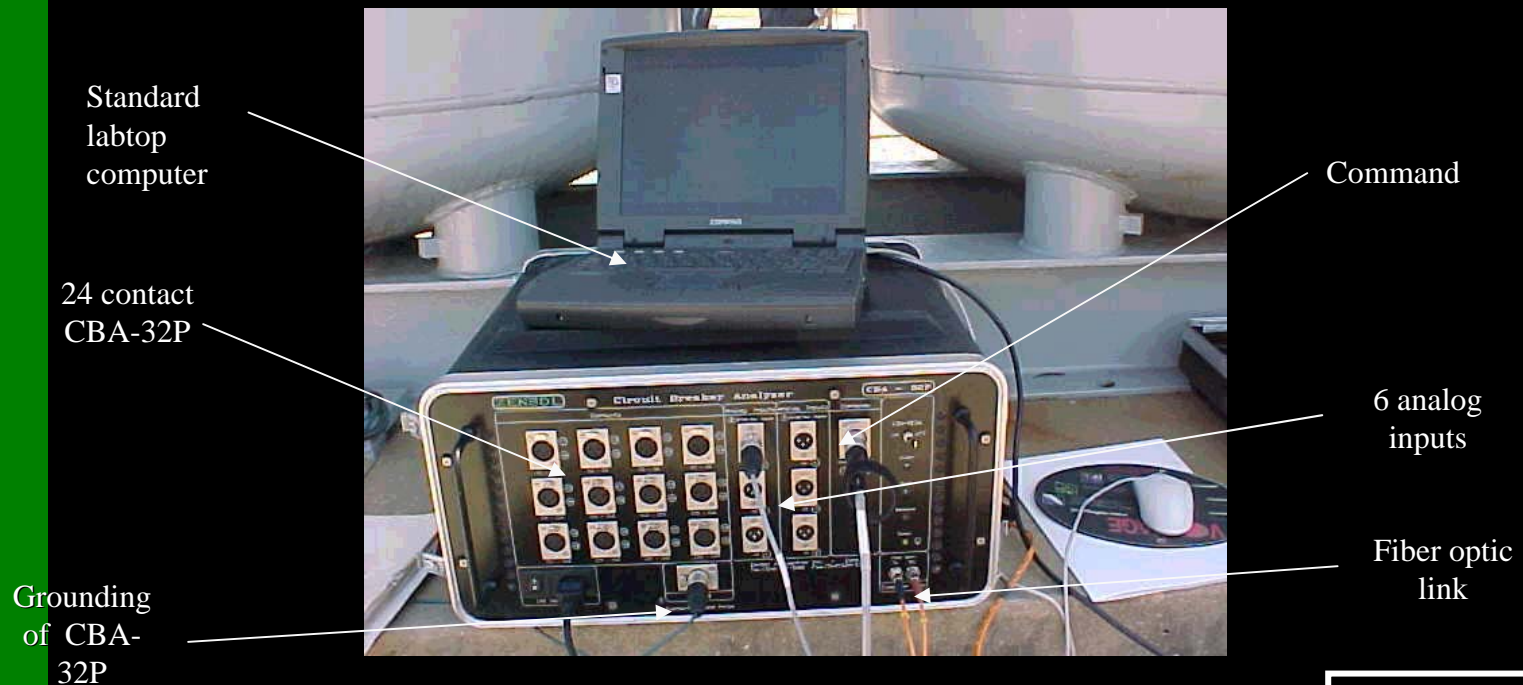

ZENSOL - Time-travel tests

- Installation of CBA-32P Circuit Breaker Analyzer

Breaker with 3 separate tanks

Control cabinet

computer

CBA-32P

BACK PAGE 1

NEXT

PREVIOUS

ZENSOL - Time-travel tests

- Contact connections

Typical configuration of a 3 contact breaker

Simple contact

Resistive contact

Double resistive contact

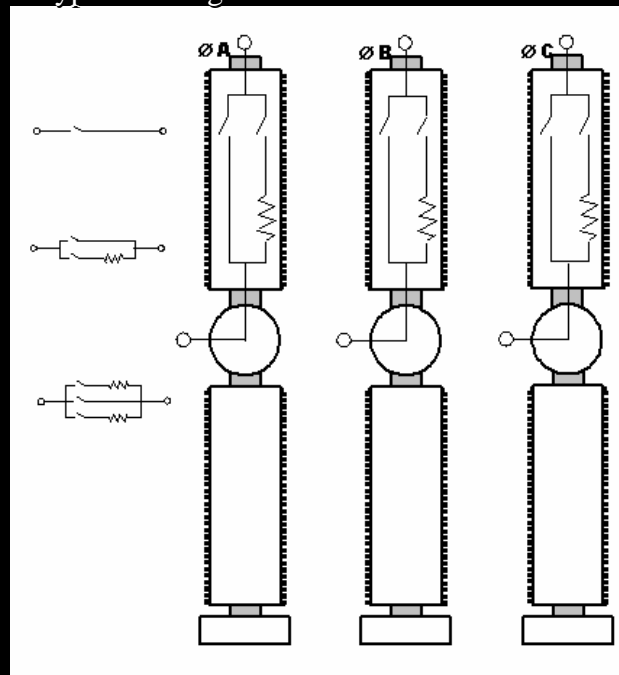

BACK PAGE 1

NEXT

PREVIOUS

ZENSOL - Time-travel tests

- Command connections

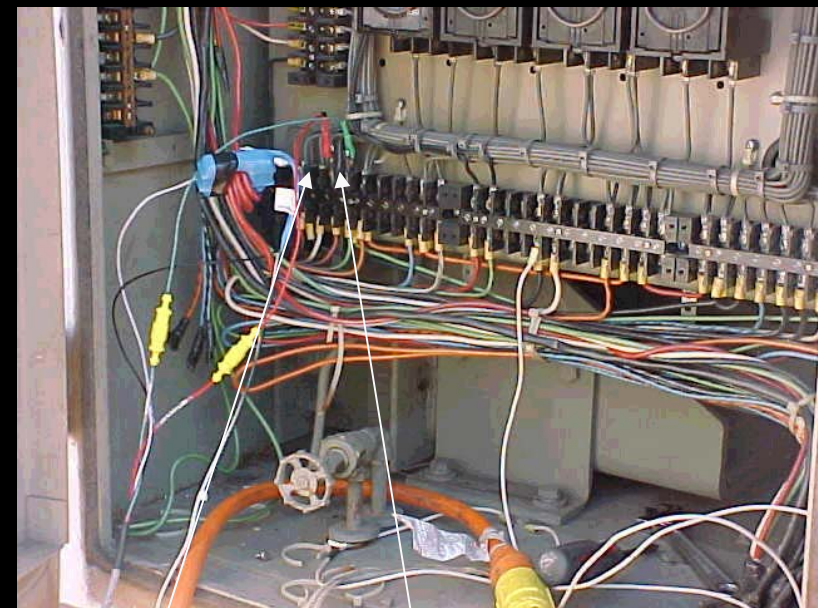
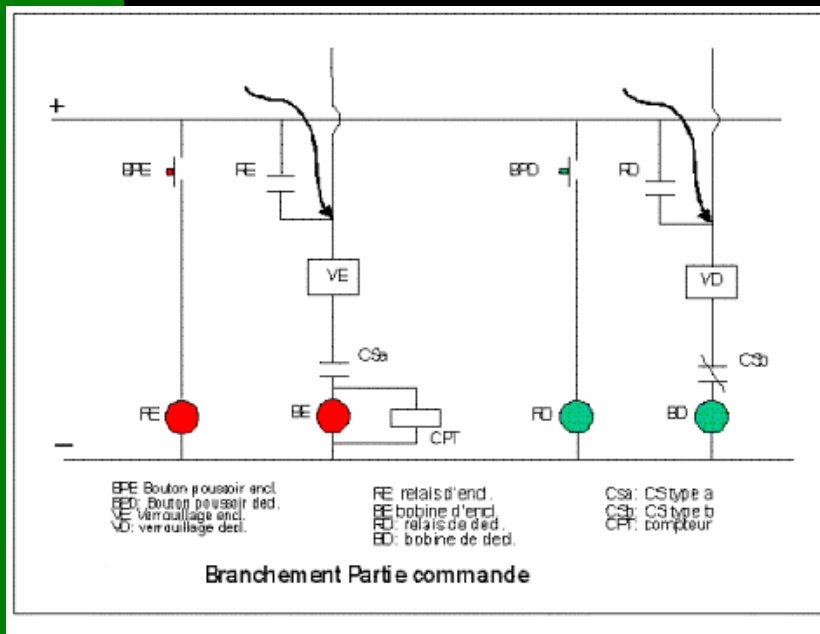

Ouverture des contacts

Fermeture des contacts

BACK PAGE 1

NEXT

PREVIOUS

ZENSOL - Time-travel tests

- Travel transducer kit installation

Linear travel
transducer

Mechanical basis allowing
the positioning of the
transducer on the breaker

ZENSOL - Time-travel tests

NOW
YOU ARE READY TO DO A TEST !

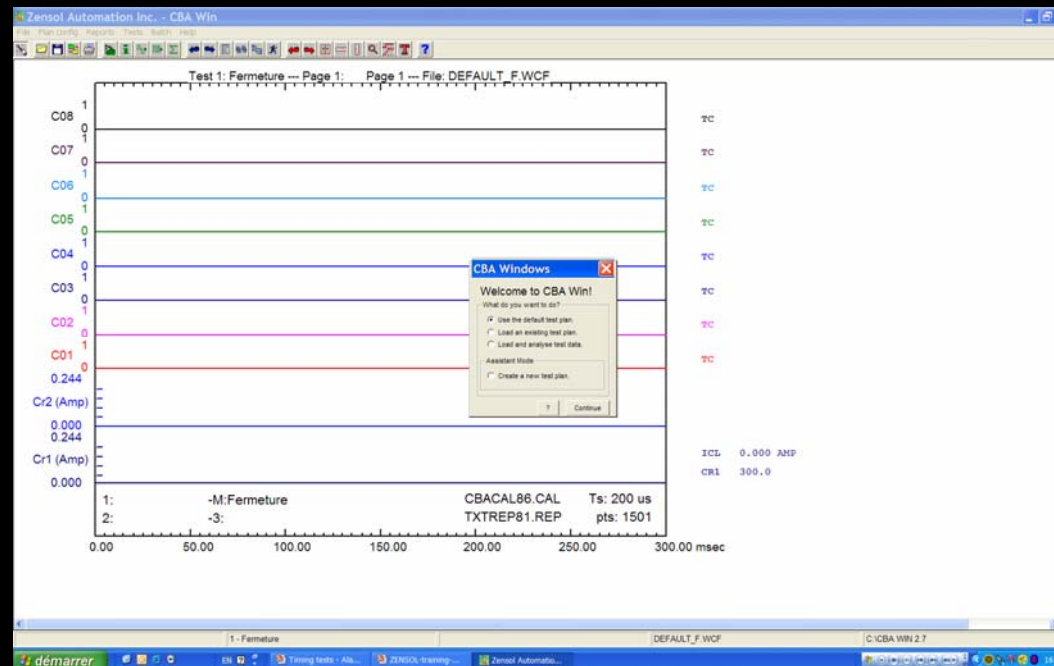

timing tests - Alabama - Rev. 1 -
20-03-2006

ZENSOL - Time-travel tests

- load a test plan from CBA WIN software

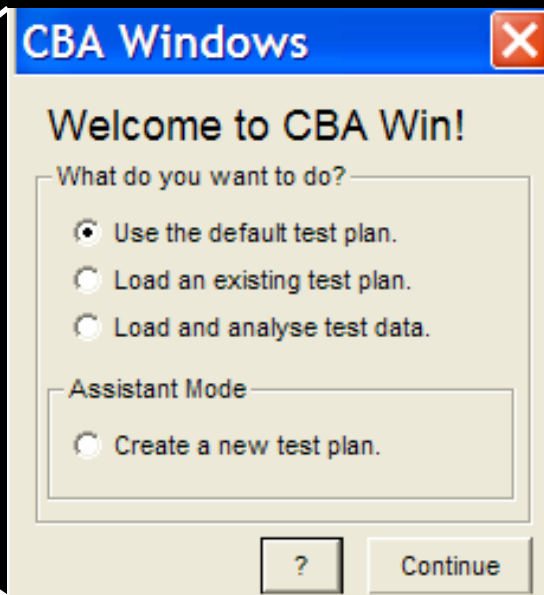

**TEST PLAN
LIBRARY
ALREADY
AVAILABLE IN
THE CBA WIN
SOFTWARE**

EASY BREAKER CONNECTIONS

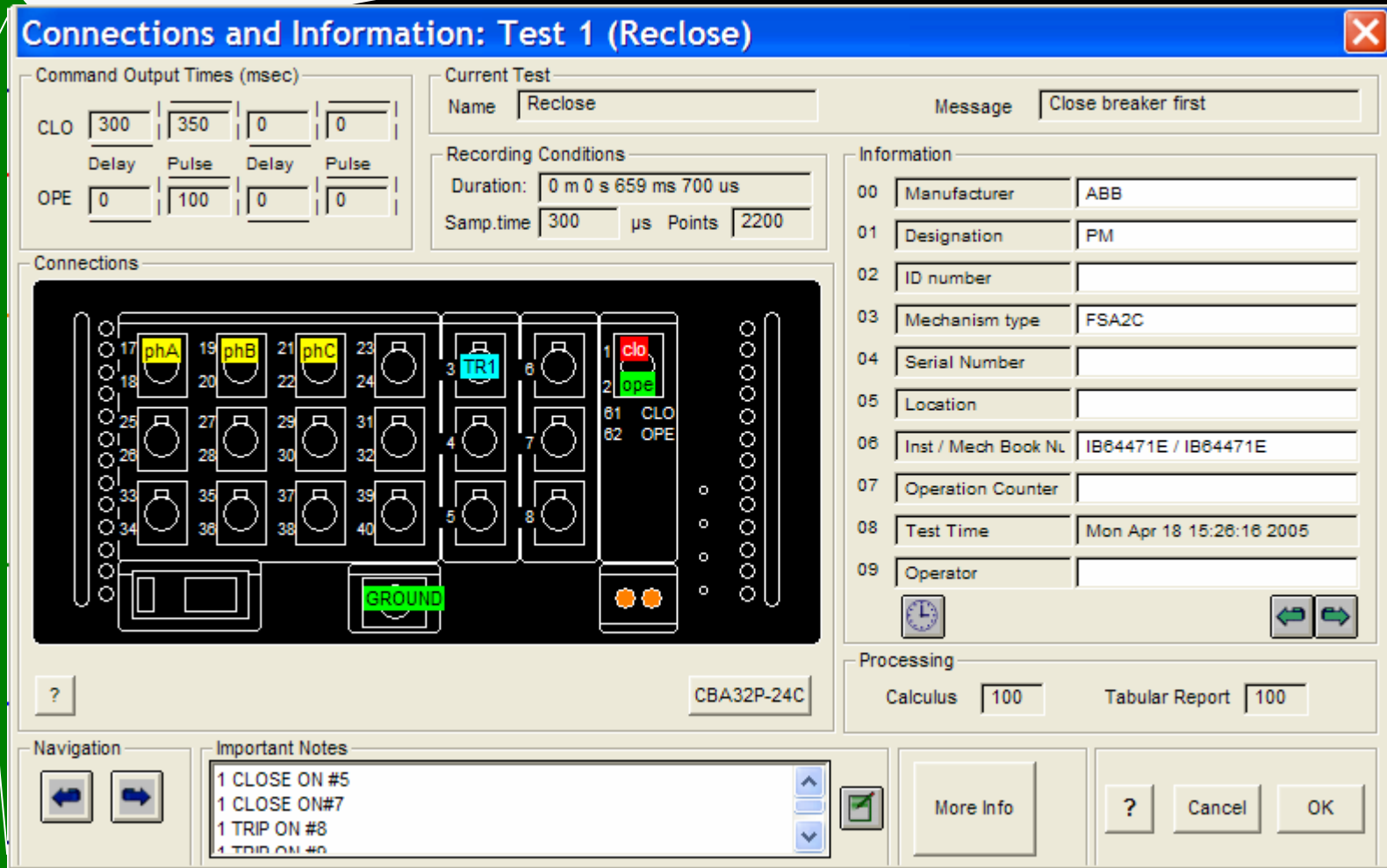

- Command Output Times (msec):** A grid for configuring CLO and OPE commands with Delay and Pulse values.
- Current Test:** Name "Reclose" and Message "Close breaker first".
- Recording Conditions:** Duration "0 m 0 s 659 ms 700 us" and Samp.time "300 μs Points 2200".
- Information:** A table with fields for Manufacturer (ABB), Designation (PM), ID number, Mechanism type (FSA2C), Serial Number, Location, Inst / Mech Book Nl (IB64471E / IB64471E), Operation Counter, Test Time (Mon Apr 18 15:26:16 2005), and Operator.
- Connections:** A diagram of a breaker terminal block with 40 terminals. Terminals 17-21 are labeled phA, phB, phC. Terminal 3 is labeled TRI. Terminals 1 and 2 are labeled clo and ope. A GROUND terminal is highlighted in green. A label "CBA32P-24C" is visible below the diagram.
- Processing:** Calculus and Tabular Report settings, both set to 100.
- Important Notes:** A list of test results: "1 CLOSE ON #5", "1 CLOSE ON #7", "1 TRIP ON #8", "1 TRIP ON #9".
- Navigation:** Back and forward arrows.
- Buttons:** More Info, Cancel, and OK.

EASY TEST CABLES

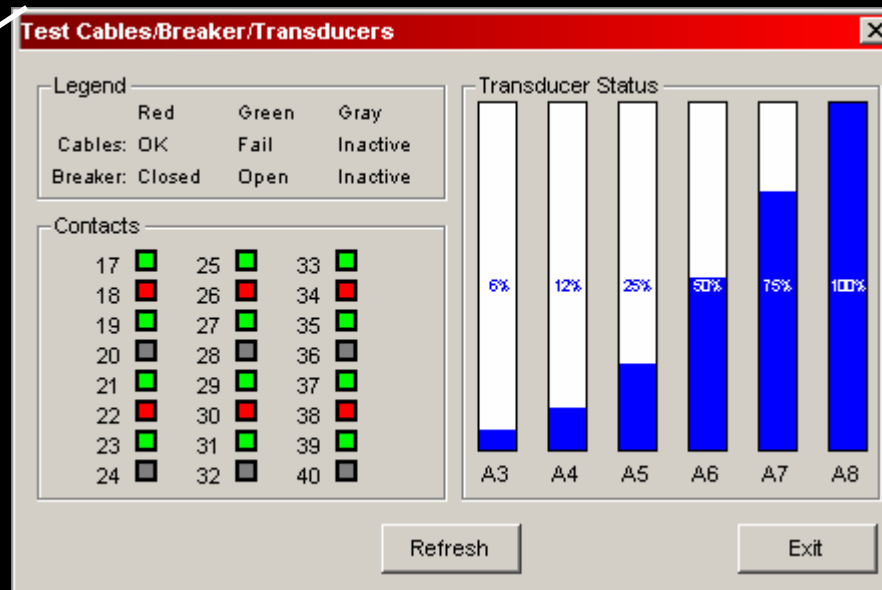
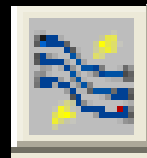

ZENSOL - Time-travel tests

- Test : Close

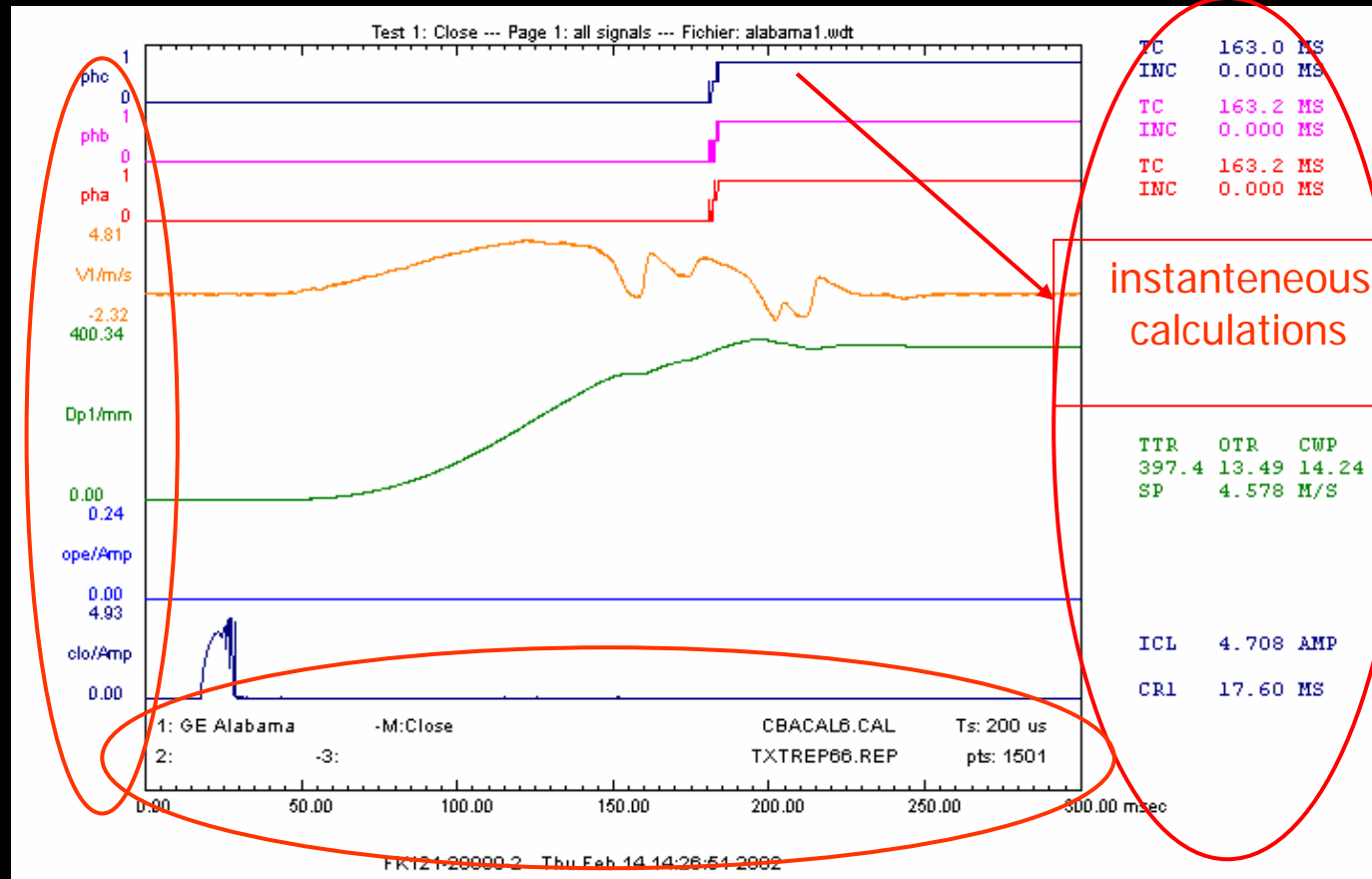

BACK PAGE 1

NEXT

PREVIOUS

ZENSOL - Time-travel tests

- Test : TRIP

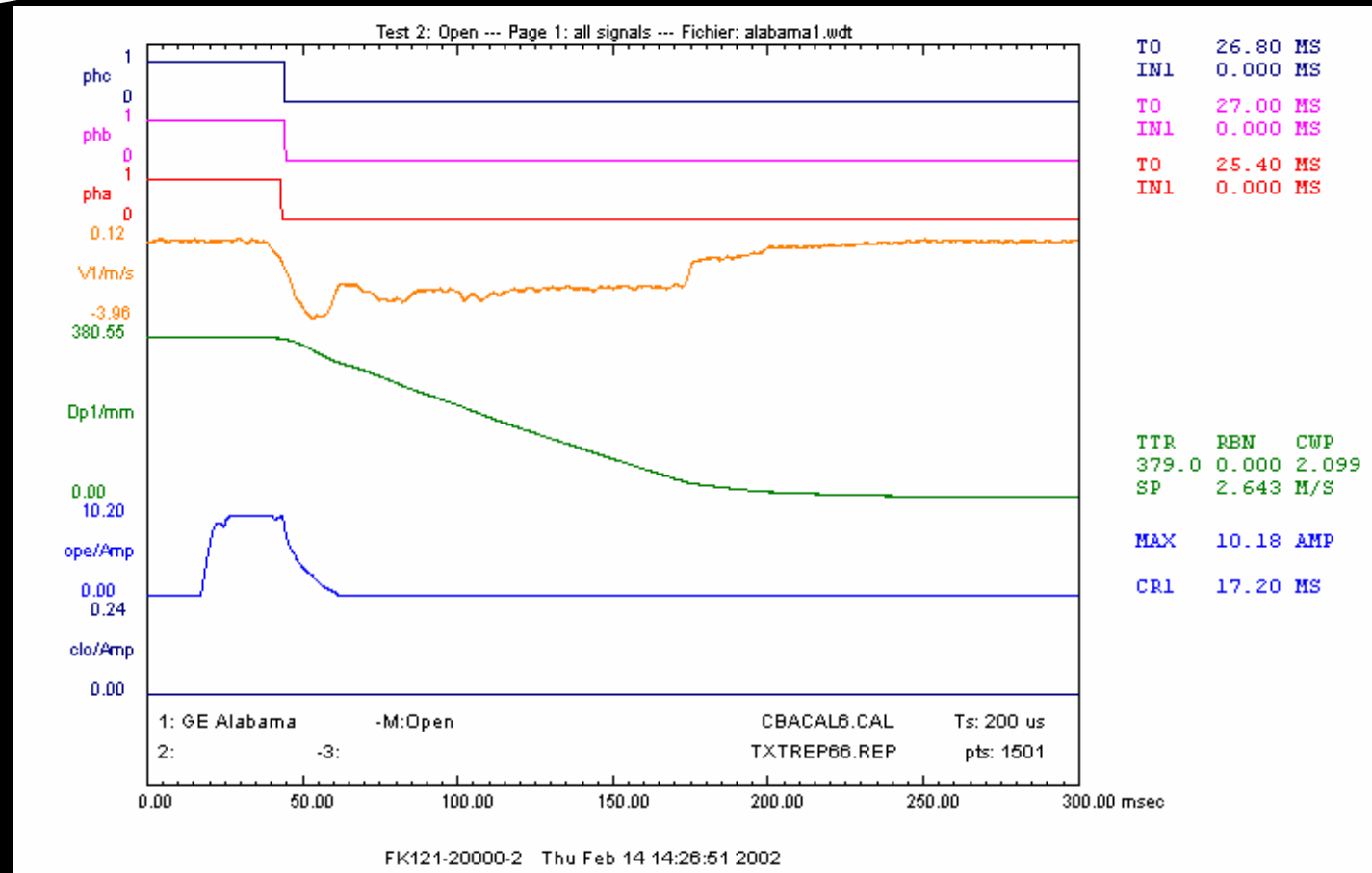

BACK PAGE 1

NEXT

PREVIOUS

ZENSOL - Time-travel tests

- Test : TRIP FREE

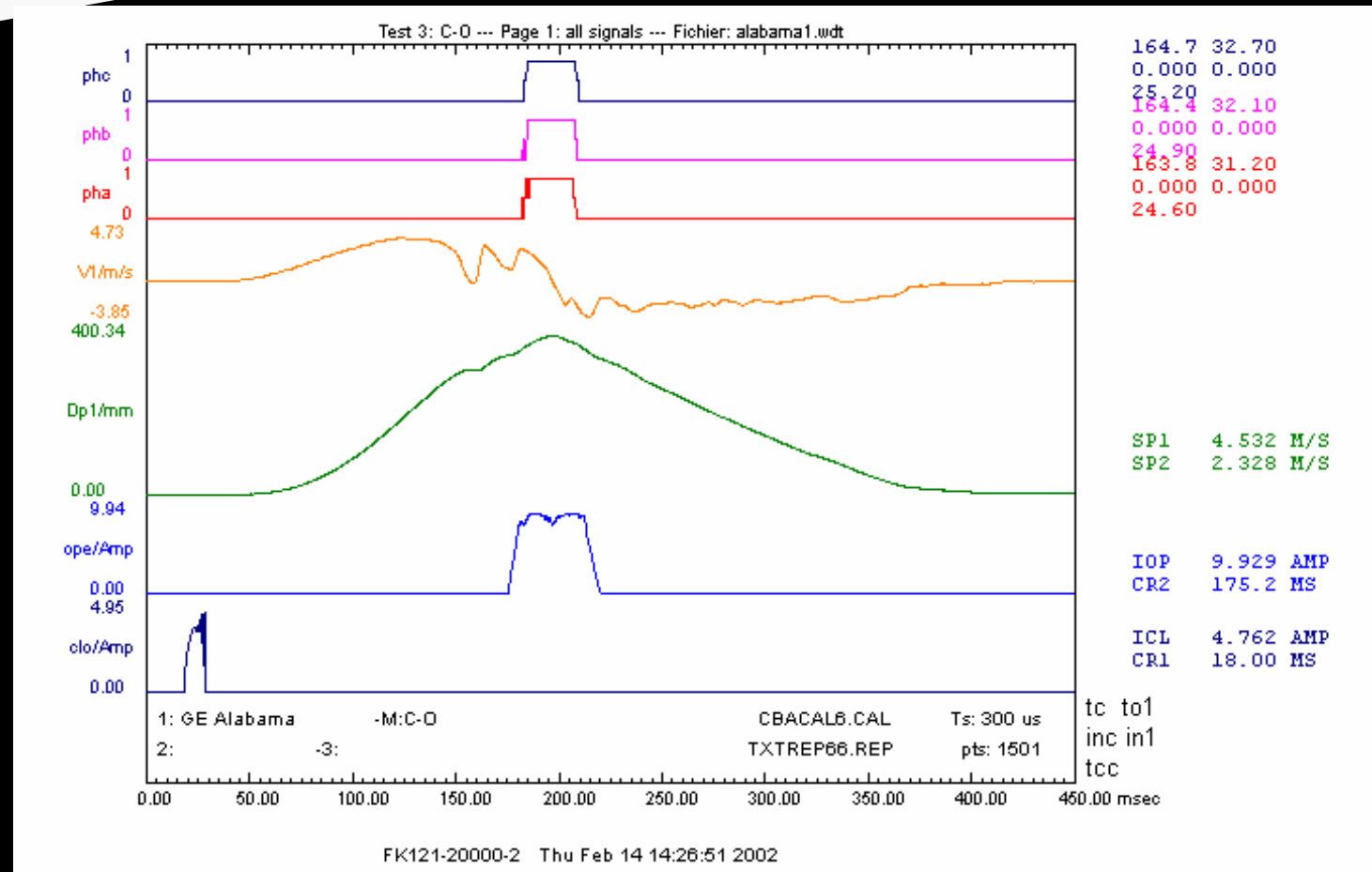

BACK PAGE 1

NEXT

PREVIOUS

ZENSOL - Time-travel tests

- Possibility of programming and performing up to 30 tests per file !

Section	Parameter	Value
Current Test	No.	1
	Active/Inactive	<input checked="" type="checkbox"/> Active <input type="checkbox"/> Inactive
Information	Test name	Close
	Test message	
Recording Conditions	Test duration	0 m 0 s 600 ms 0 us T
	Sampling time	200 94 min, 32000 max i (µs)
	Total points	3001 10 min, 32000 max n=(T/i)+1
Output Timing (msec)	Close	0 Delay, 50 Pulse, 0 Delay, 0 Pulse, 50 Total
	Open	0 Delay, 0 Pulse, 0 Delay, 0 Pulse, 0 Total

ZENSOL - Time-travel tests

- Tabular report

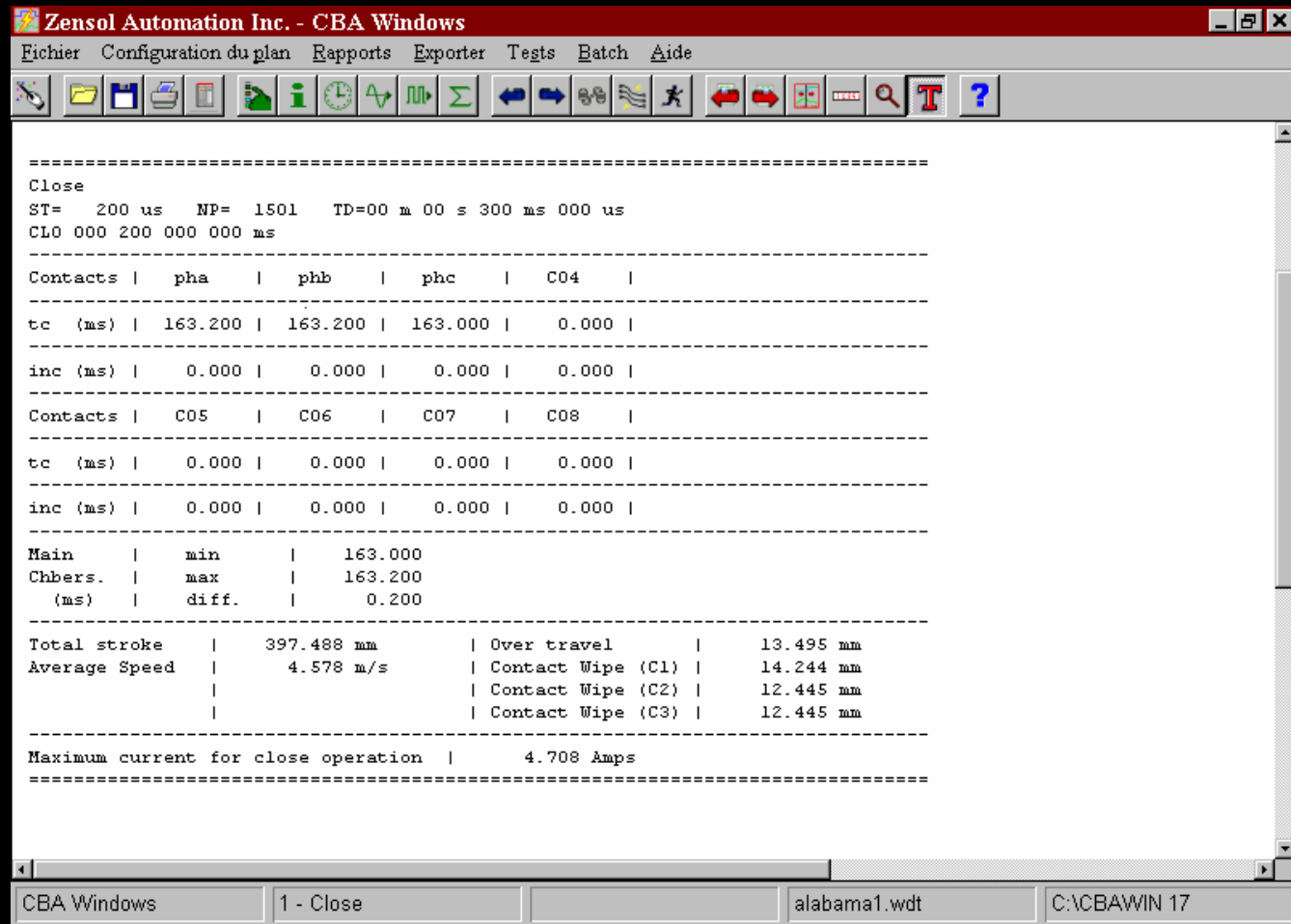

```
=====  
Close  
ST= 200 us  NP= 1501  TD=00 m 00 s 300 ms 000 us  
CLO 000 200 000 000 ms  
-----  
Contacts | pha | phb | phc | C04 |  
-----  
tc (ms) | 163.200 | 163.200 | 163.000 | 0.000 |  
-----  
inc (ms) | 0.000 | 0.000 | 0.000 | 0.000 |  
-----  
Contacts | C05 | C06 | C07 | C08 |  
-----  
tc (ms) | 0.000 | 0.000 | 0.000 | 0.000 |  
-----  
inc (ms) | 0.000 | 0.000 | 0.000 | 0.000 |  
-----  
Main | min | 163.000  
Chbers. | max | 163.200  
(ms) | diff. | 0.200  
-----  
Total stroke | 397.488 mm | Over travel | 13.495 mm  
Average Speed | 4.578 m/s | Contact Wipe (C1) | 14.244 mm  
| | Contact Wipe (C2) | 12.445 mm  
| | Contact Wipe (C3) | 12.445 mm  
-----  
Maximum current for close operation | 4.708 Amps  
=====
```

ZENSOL - Time-travel tests

- Tabular report (continued)

```
Zensol Automation Inc. - CBA Windows
Fichier Configuration du plan Rappports Exporter Tests Batch Aide
=====
Open
ST= 200 us NP= 1501 TD=00 m 00 s 300 ms 000 us
OPE 000 200 000 000 ms
-----
Contacts | pha | phb | phc | C04 |
-----
tol (ms) | 25.400 | 27.000 | 26.800 | 0.000 |
-----
inl (ms) | 0.000 | 0.000 | 0.000 | 0.000 |
-----
Contacts | C05 | C06 | C07 | C08 |
-----
tol (ms) | 0.000 | 0.000 | 0.000 | 0.000 |
-----
inl (ms) | 0.000 | 0.000 | 0.000 | 0.000 |
-----
Main | min | 25.400
chbers. | max | 27.000
(ms) | diff. | 1.600
-----
Total stroke | 379.046 mm | Rebound | 0.000 mm
Average speed | 2.643 m/s | Contact wipe | 2.099 mm
-----
Maximum current for open operation | 10.183 Amps
=====
```

CBA Windows

1 - Close

alabama1.wdt

C:\CBAWIN 17

BACK PAGE 1

NEXT

PREVIOUS

HOW TO SAVE TEST RESULTS ?

**ONE FILE =>
ALABAMA.
WDT**

**Up to 30 tests
in one file**

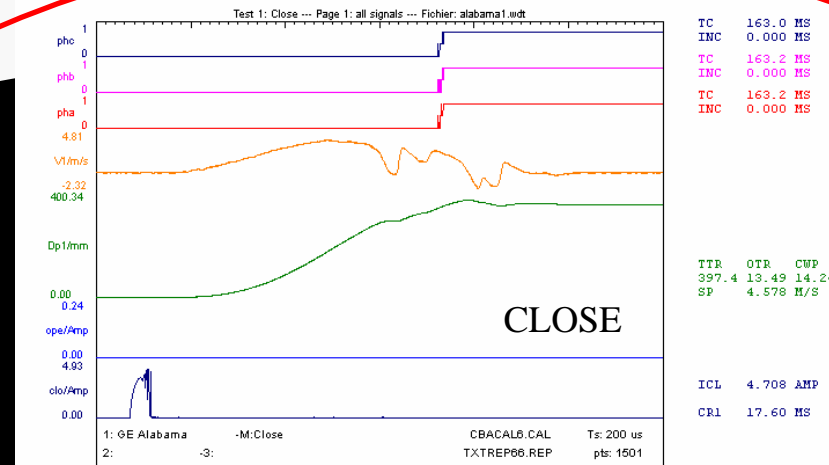

**+ TABULAR
REPORT**

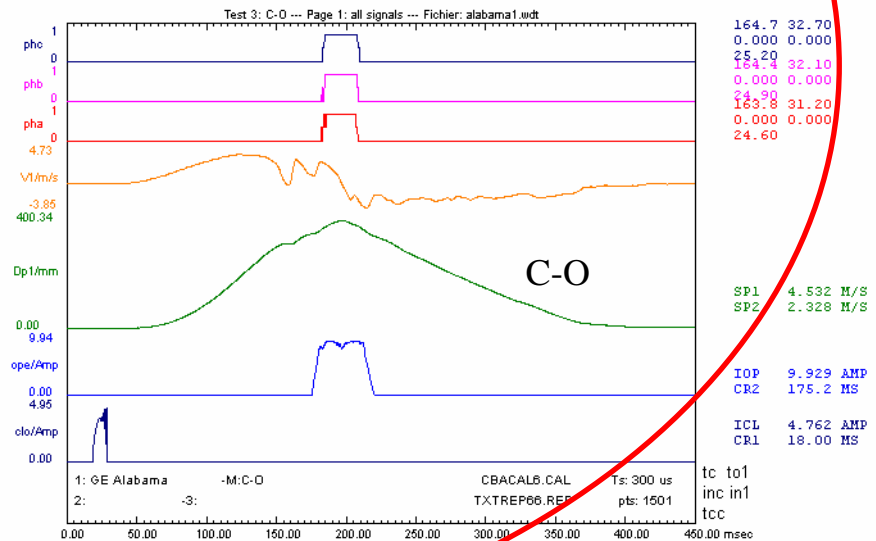
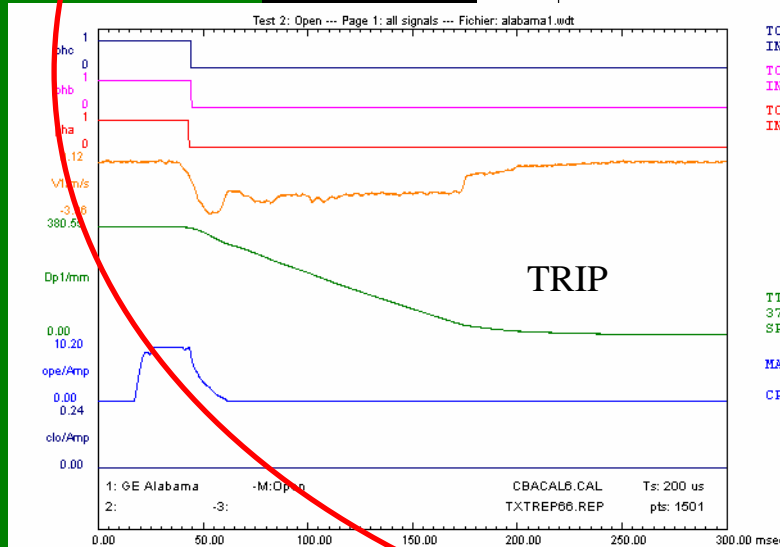

FK121-20000-2 Thu Feb 14 14:06:51 2002

FK121-20000-2 Thu Feb 14 14:06:51 2002

ZENSOL - Time-travel tests

NOW
YOU ARE READY TO ANALYZE YOUR
RESULTS !

GRAPHIC TOOLS

HORIZONTAL EXAMINE

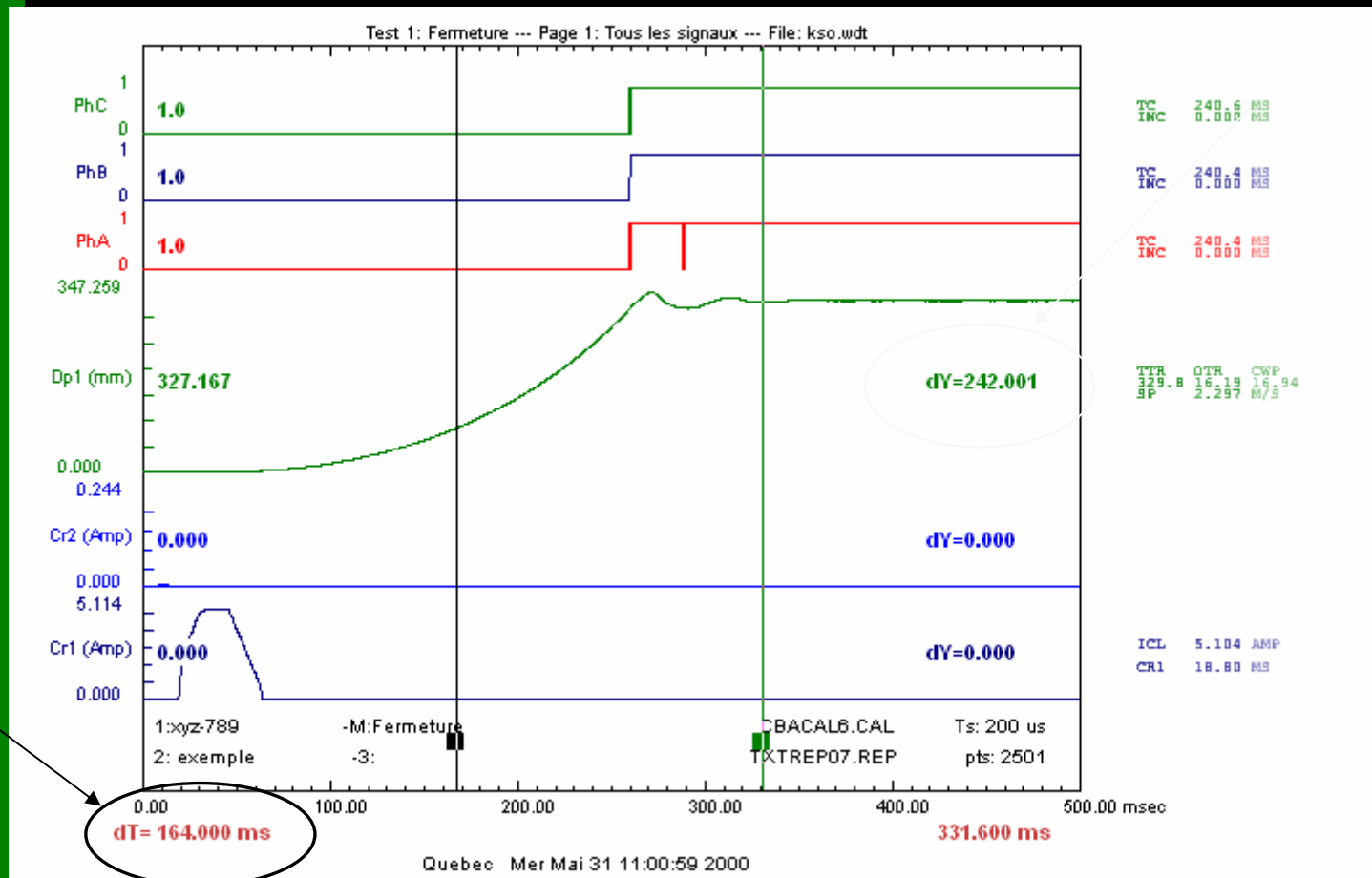

GRAPHIC TOOLS

HORIZONTAL SCALE

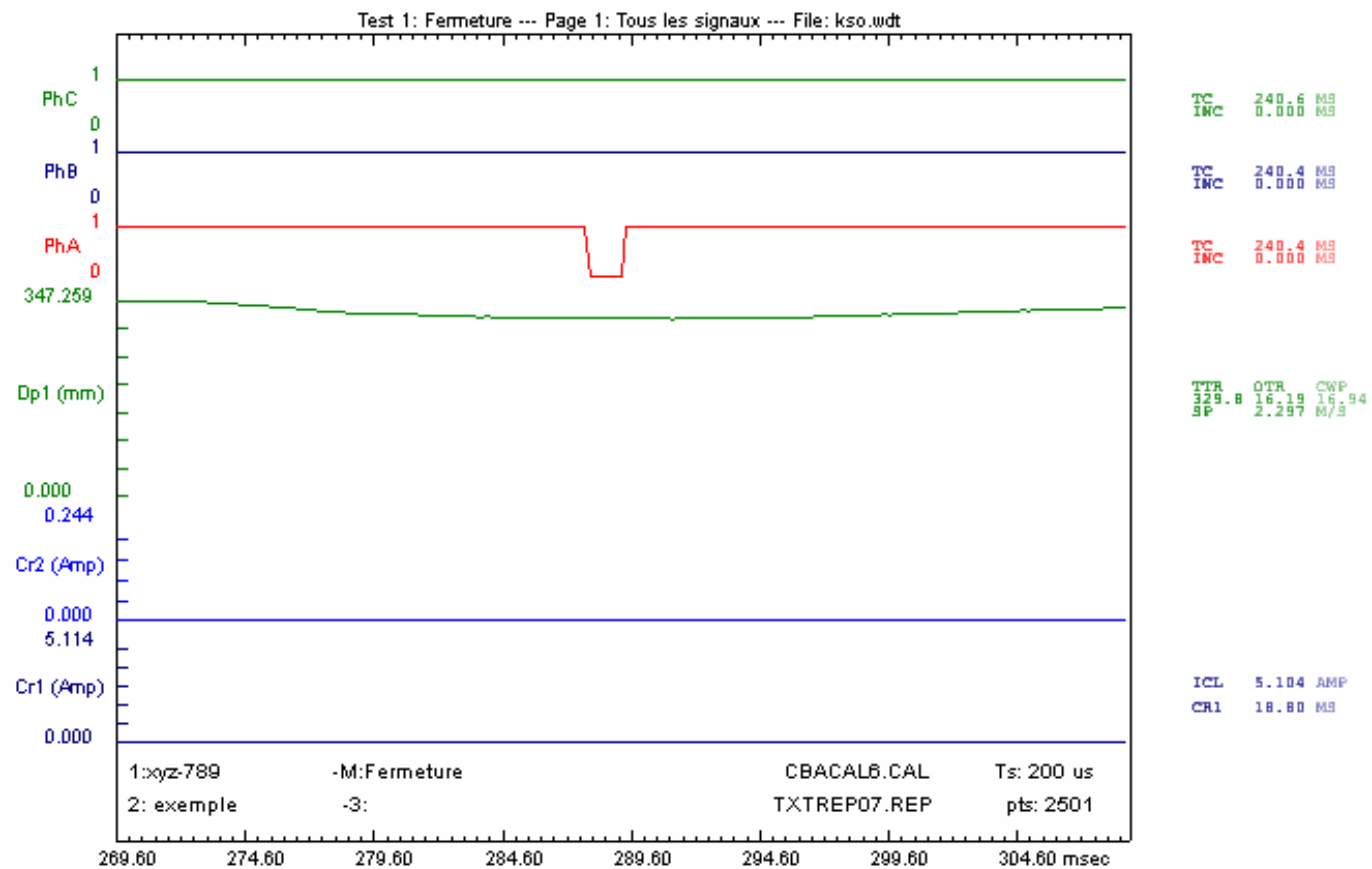
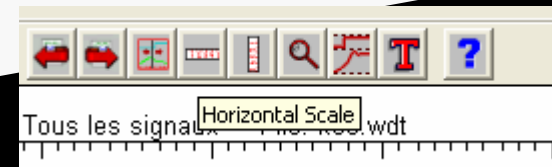

Quebec Mer Mai 31 11:00:59 2000

GRAPHIC TOOLS

VERTICAL SCALE

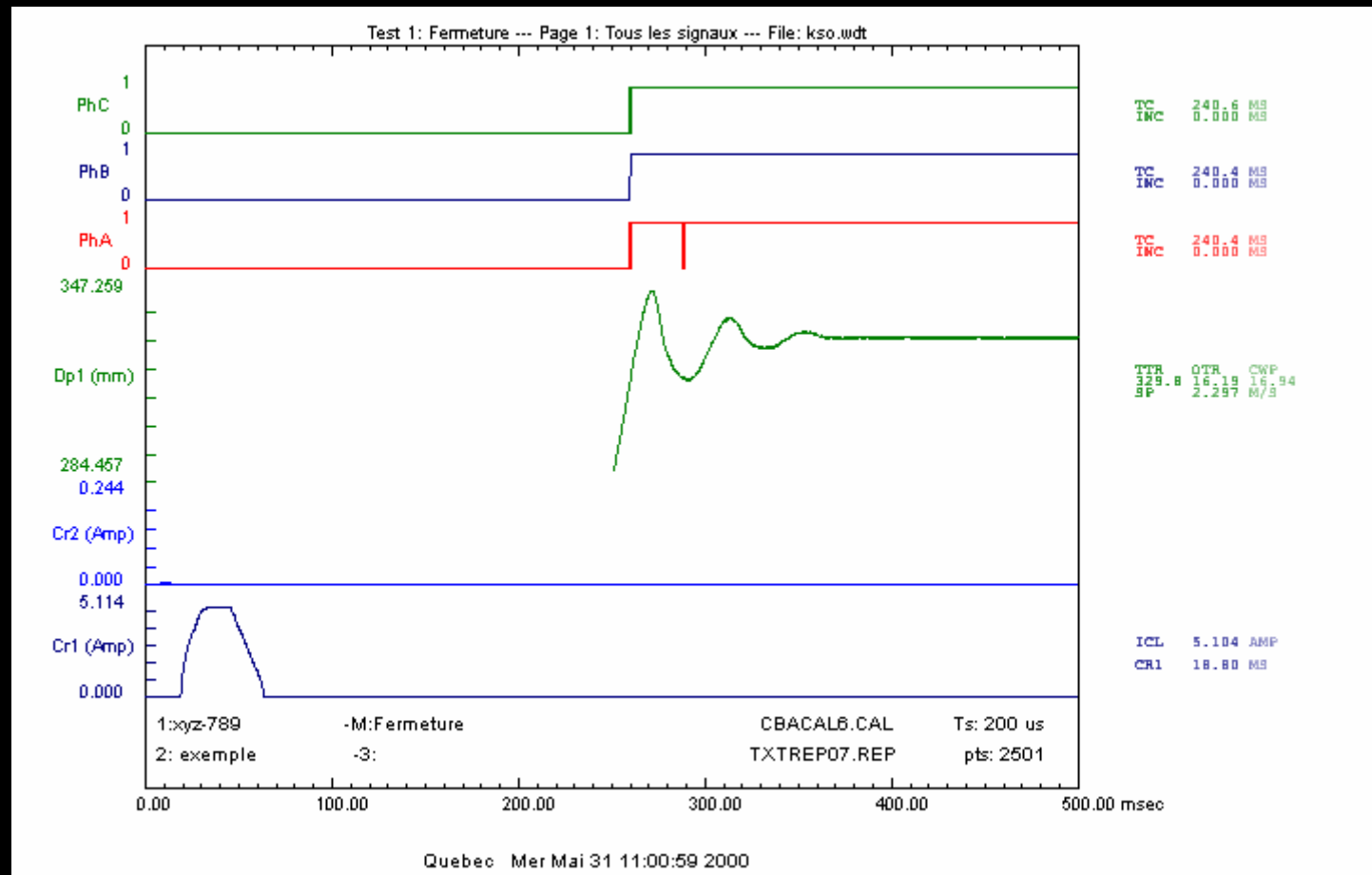

Quebec Mer Mai 31 11:00:59 2000

GRAPHIC TOOLS SUPERIMPOSING

without
superimposing

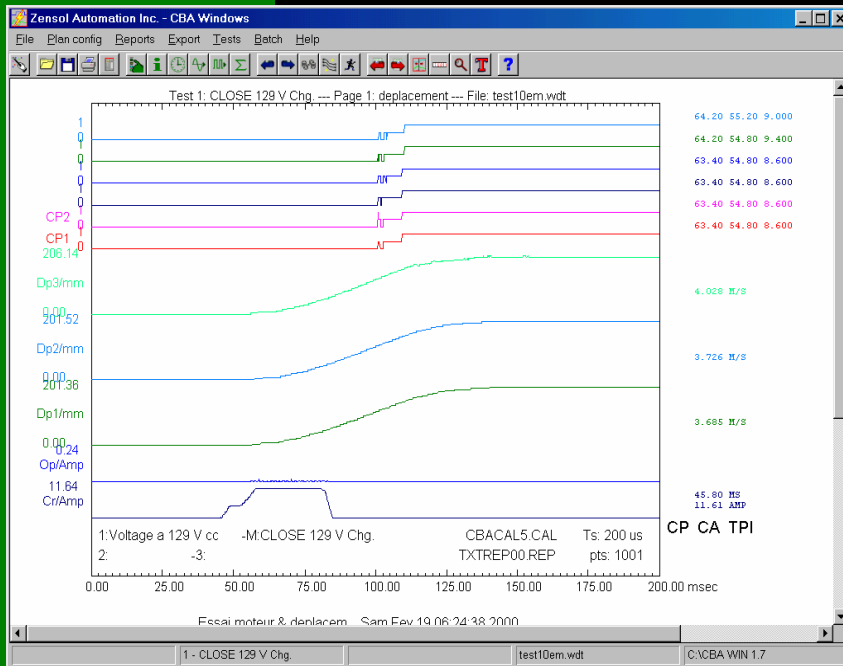

with
superimposing

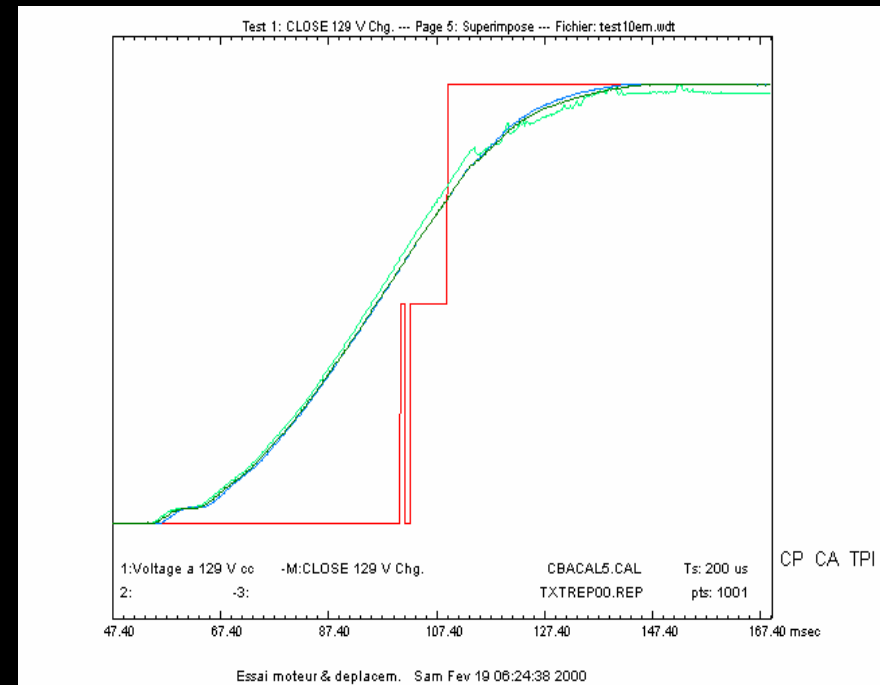

GRAPHIC TOOLS SUPERIMPOSING

- superimposing between two tests (different files)

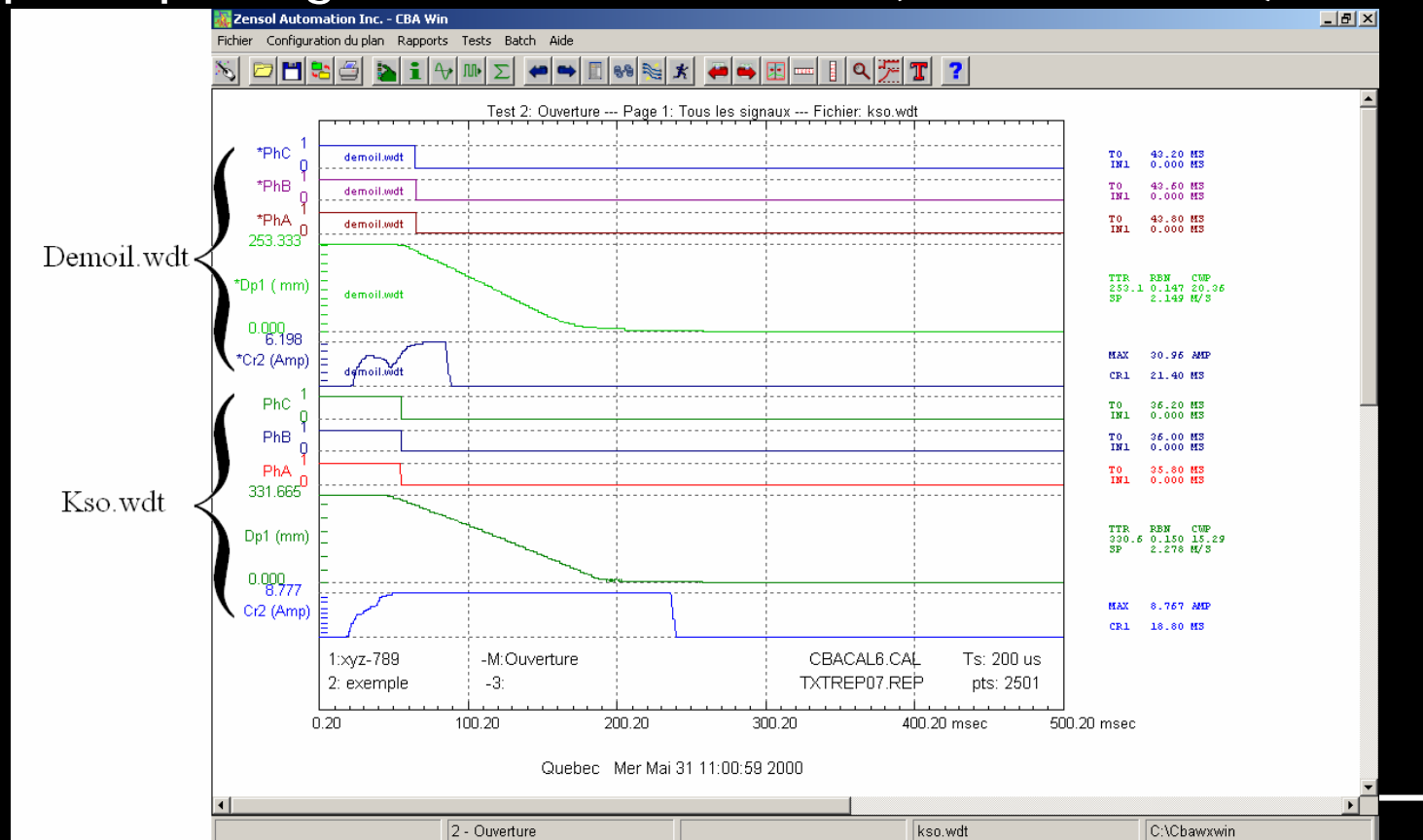

GRAPHIC DISPLAY OF CALCULATIONS

KSO EXAMPLE

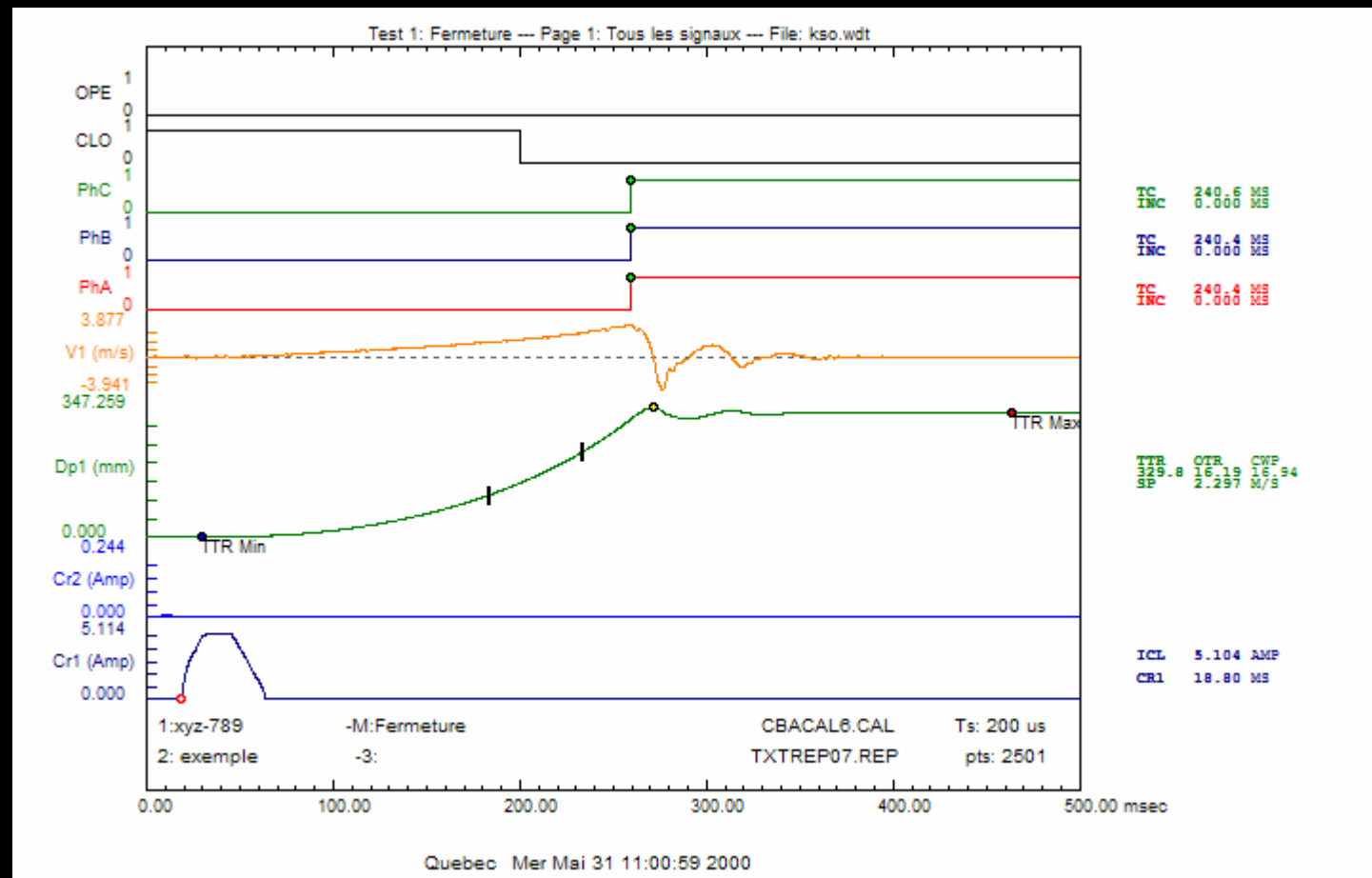

GRAPHIC FILTER

Filter based on the calculations
 – do not alter the data

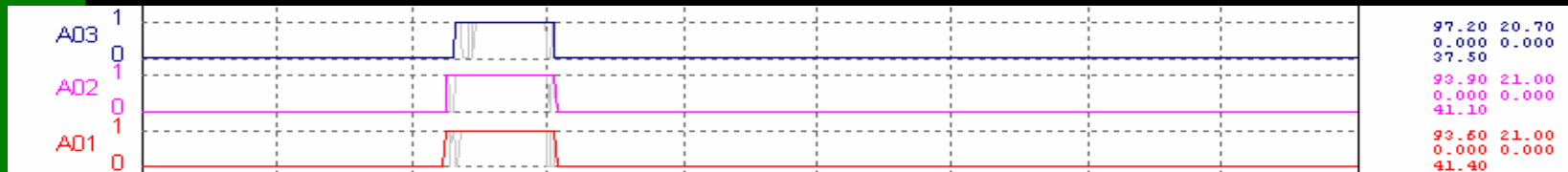
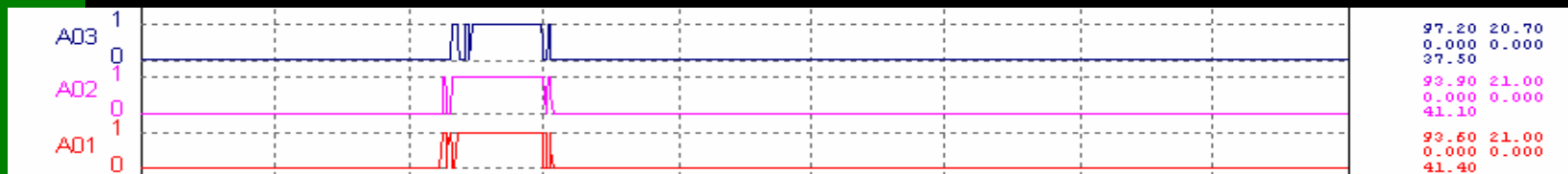

ON-LINE SOFTWARE MANUAL

Button Bar Overview

The button bar is located at the top of the graphics area and contains the most often used functions of the software:

First group: [Assistant Mode](#)
Second group: Files and Printing
Third group: Plan configuration
Fourth group: Performing tests
Fifth group: Graphics tools and reports
Last group: Help

The Windows taskbar at the bottom shows the "démarrer" button, system tray icons, and the time "13:23".

ON-LINE TIMING THEORY

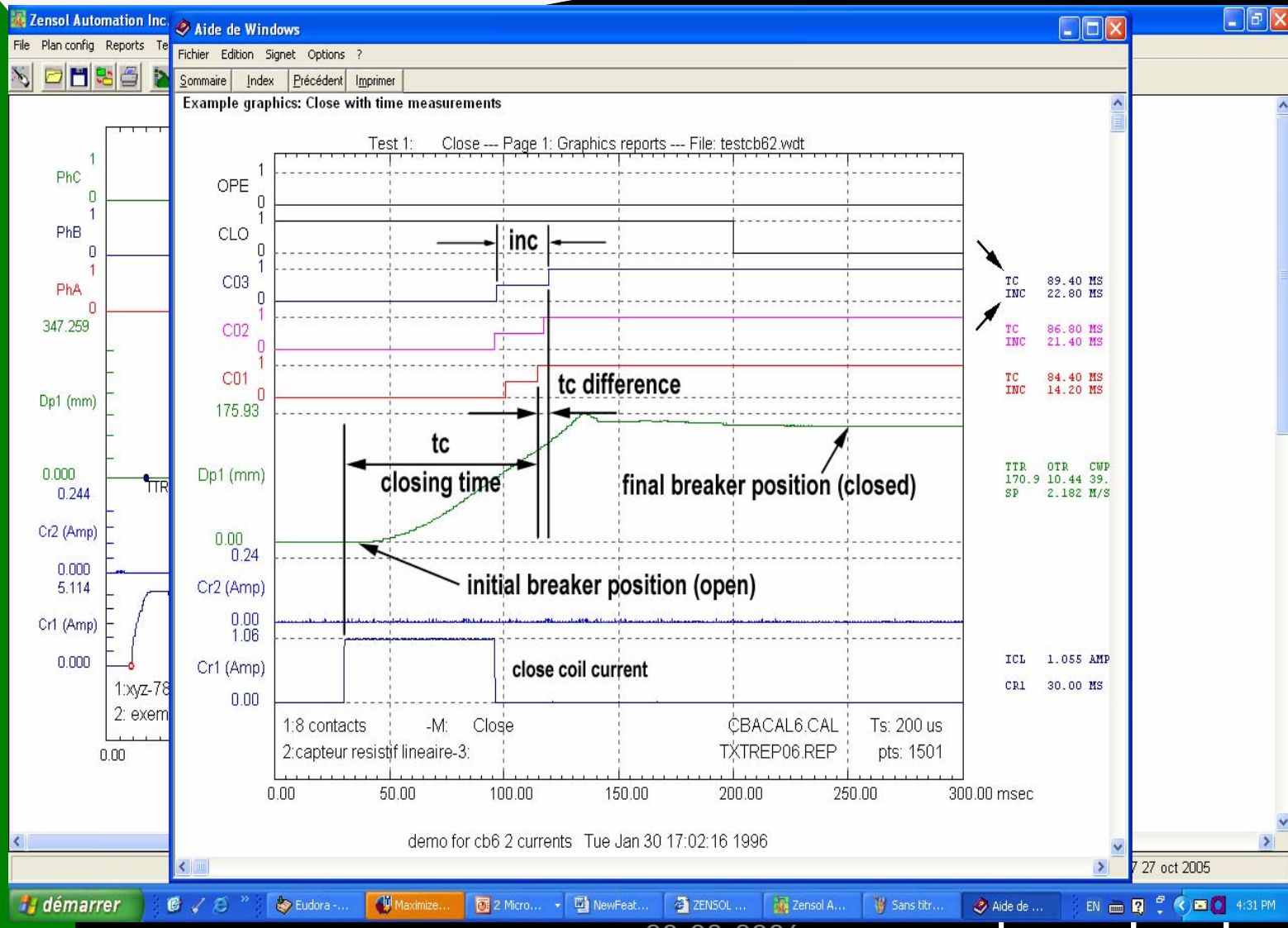

ZENSOL - Time-travel tests

FOR FURTHER TESTS, DEMO
UNITS AVAILABLE !

timing tests - Alabama - Rev. 1 -
20-03-2006

BACK PAGE 1

NEXT

PREVIOUS